

CANCEL

## Profile

Email\* email@example.com

Password\*

Confirm\*

Alerts

South

**Region:** South *Boca Chica*

**Region:** South *South Padre Island*

**Region:** South *Padre Island National Seashore*

North

**Region:** North *Sargent Beach*

UPDATE

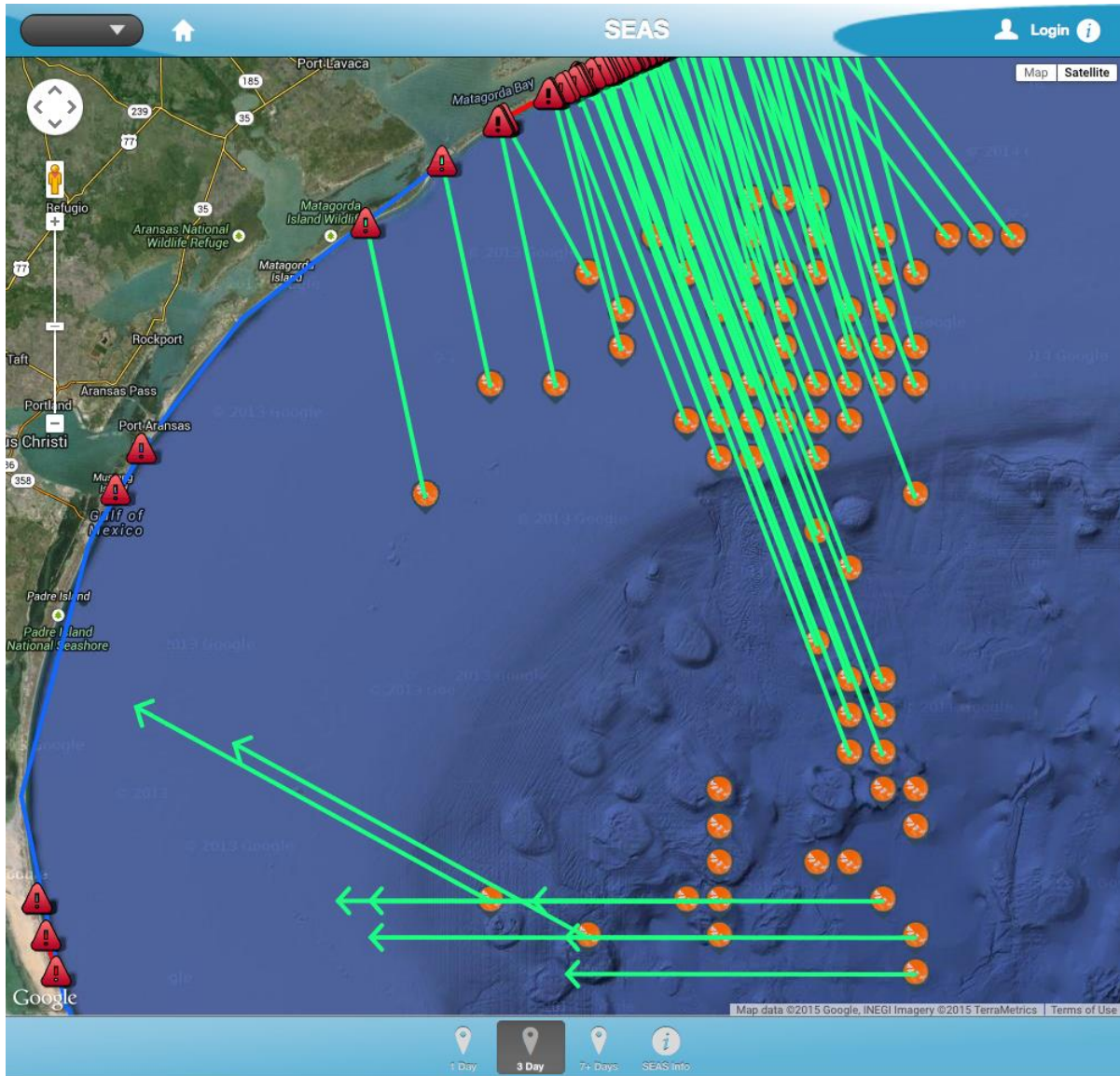

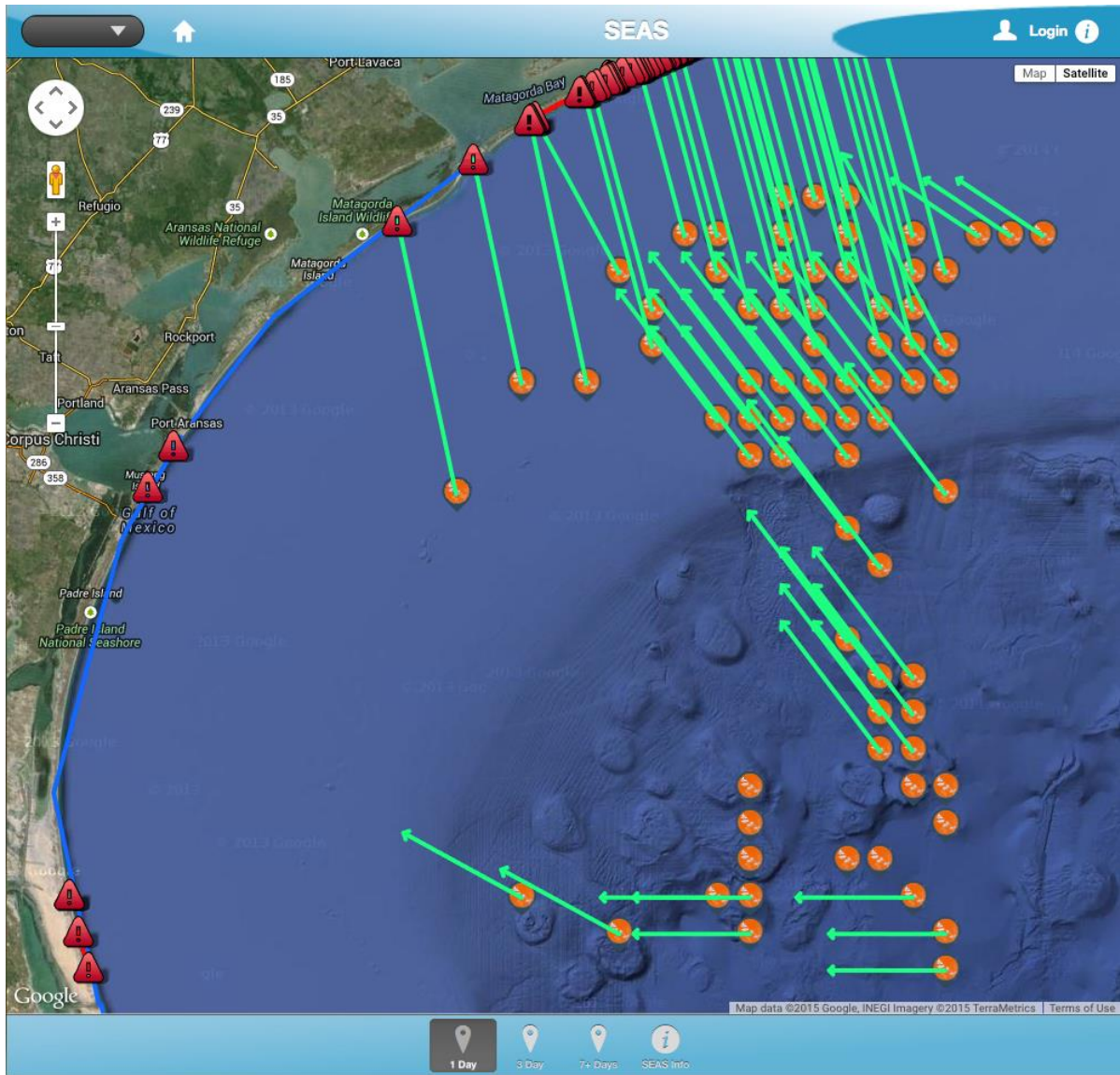

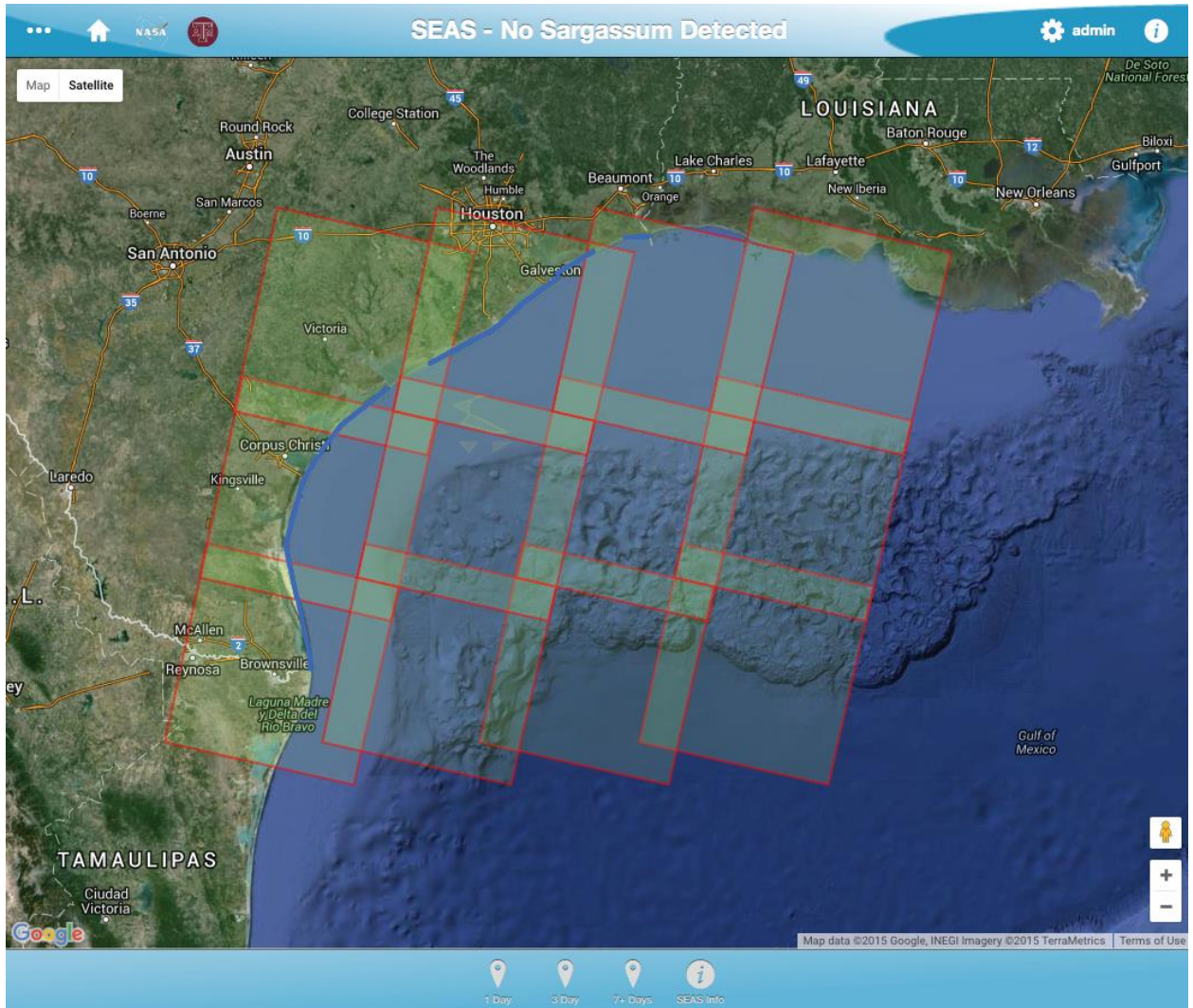

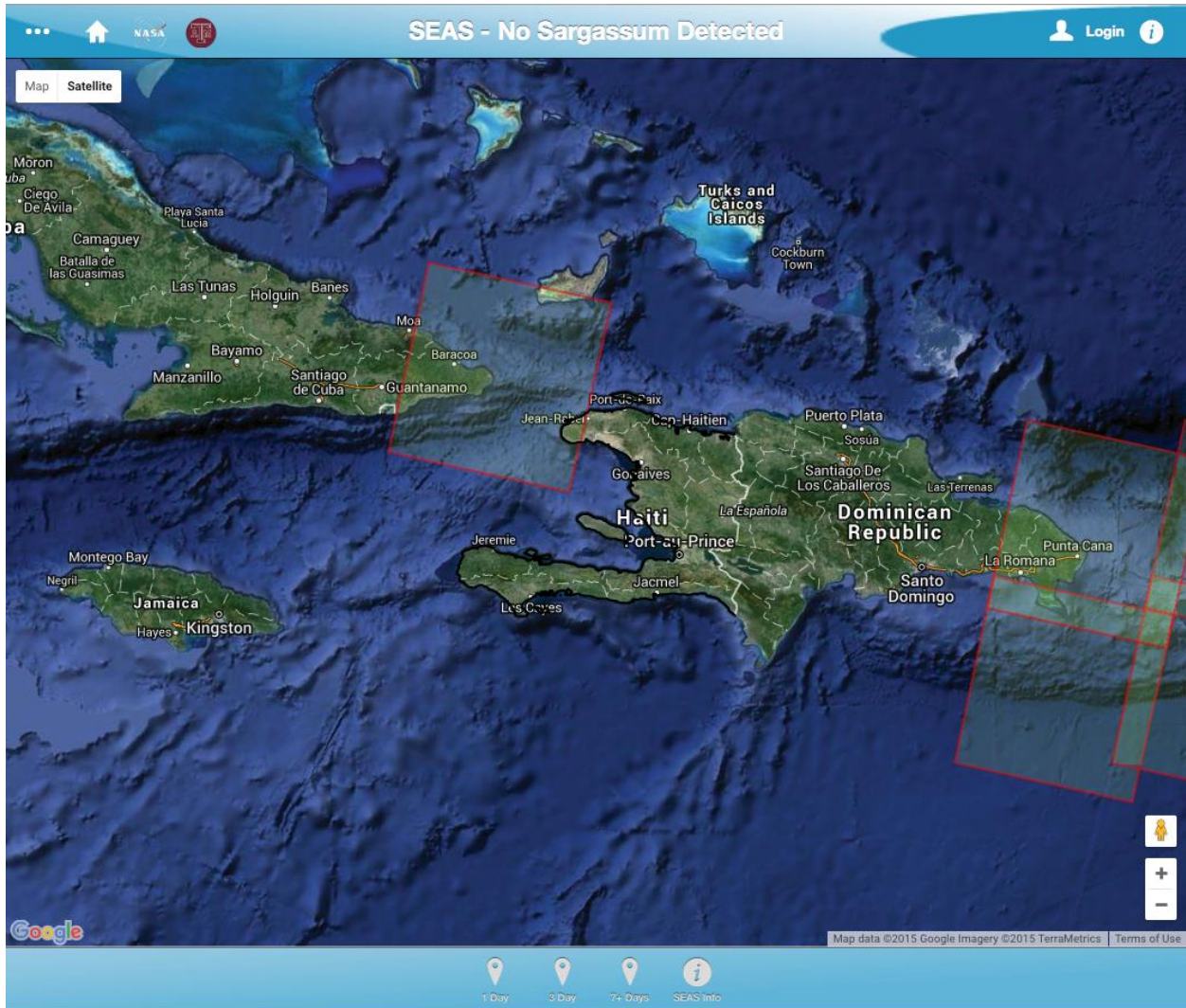

CANCEL

### Select Area of Interest

...

Gulf of Mexico - US



Landfall Ad...

Beach

Cancel

TX

**Last Updated:**

*State:* TX *Region:* South End *Beach:* Boca Chita

*Summary:* Many isolated mats of Sargassum identified as they enter approach

*Winds:* 12 – 14 mph NNW

*Current:* 0.25 – 0.5 mph W

*Net Drift:* 0.4 mph SW

*Forecast:* Much of the Sargassum located in the southern regions is making its way through a series of gyres and eddies, slowing its approach toward the coastline.

**Last Updated:**

*State:* TX *Region:* North End *Beach:* Boca Chita

*Summary:* Many isolated mats of Sargassum identified as they enter approach

*Winds:* 12 – 14 mph NNW

*Current:* 0.25 – 0.5 mph W

*Net Drift:* 0.4 mph SW

*Forecast:* Much of the Sargassum located in the southern regions is making its way through a series of gyres and eddies, slowing its approach toward the coastline.

Back



## Advisory View

Cancel

Last Updated:

State: TX

Coastal Region: South End

Beach: Boca Chita

Summary: Many isolated mats of Sargassum identified as they enter approach

Winds: 12 – 14 mph NNW

Current: 0.25 – 0.5 mph W

Net Drift: 0.4 mph SW



Forecast: Much of the Sargassum located in the southern regions is making its way through a series of gyres and eddies, slowing its approach toward the coastline.

**CANCEL** **Your Feedback is Valuable ...** 

|  |   |
|--|---|
| <b>Name</b>  | First name M Last name  |
| <b>Email Address**</b>                                   | admin@me.com  |
| <b>Feedback Subject*</b>                                 | UX Usefulness  |
| <b>Comments</b>  |   |
| Did you experience any problems or have any suggestions? |   |

Large greyed-out area at the bottom of the form.

**Cancel** **Your Landfall feedback is Valuable ..** 

|  |  |
|--|--|
| <b>Name</b>                            | First name M Last name   |
| <b>Email Address**</b>                 | admin@me.com   |
| <b>Select Alert</b>                    | TX            |
| <b>Where did it Land?</b>              | Landed        |
| <b>When did it Land?</b>               | As Predicted  |
| Enter any additional comments here ... |  |

Large greyed-out area at the bottom of the form.



About **Register**

Email\* email@example.com

Password\*

Confirm\*

Request Trusted A...

South

**Region:** South Boca Chica

**Region:** South South Padre Island

**Region:** South Padre Island National Seashore

North

Reg. Alerts

**Register**

| Layer(s)      | Cancel |
|---------------|--------|
| Coastal Zn's  | ✓      |
| Sargassum     | ✓      |
| Cluster/Mats  | ✓      |
| Weather Buoys | ✓      |
| Vectors 1 Day | ✓      |
| Vectors 3 Day | ✓      |
| Vectors 7 Day | ✓      |
| Landfall      | ✓      |
| Landsat Tiles | ✓      |

