

Structure and data access

rst_v4_Color

O_relief

GeoServer

About & Status
6

Layers

+ Add a new resource
- Remove selected resources

EPSG:4326
EPSG:4326
EPSG:4326
EPSG:4326
EPSG:4326
EPSG:4326
EPSG:4326
EPSG:4326

Structure and data access

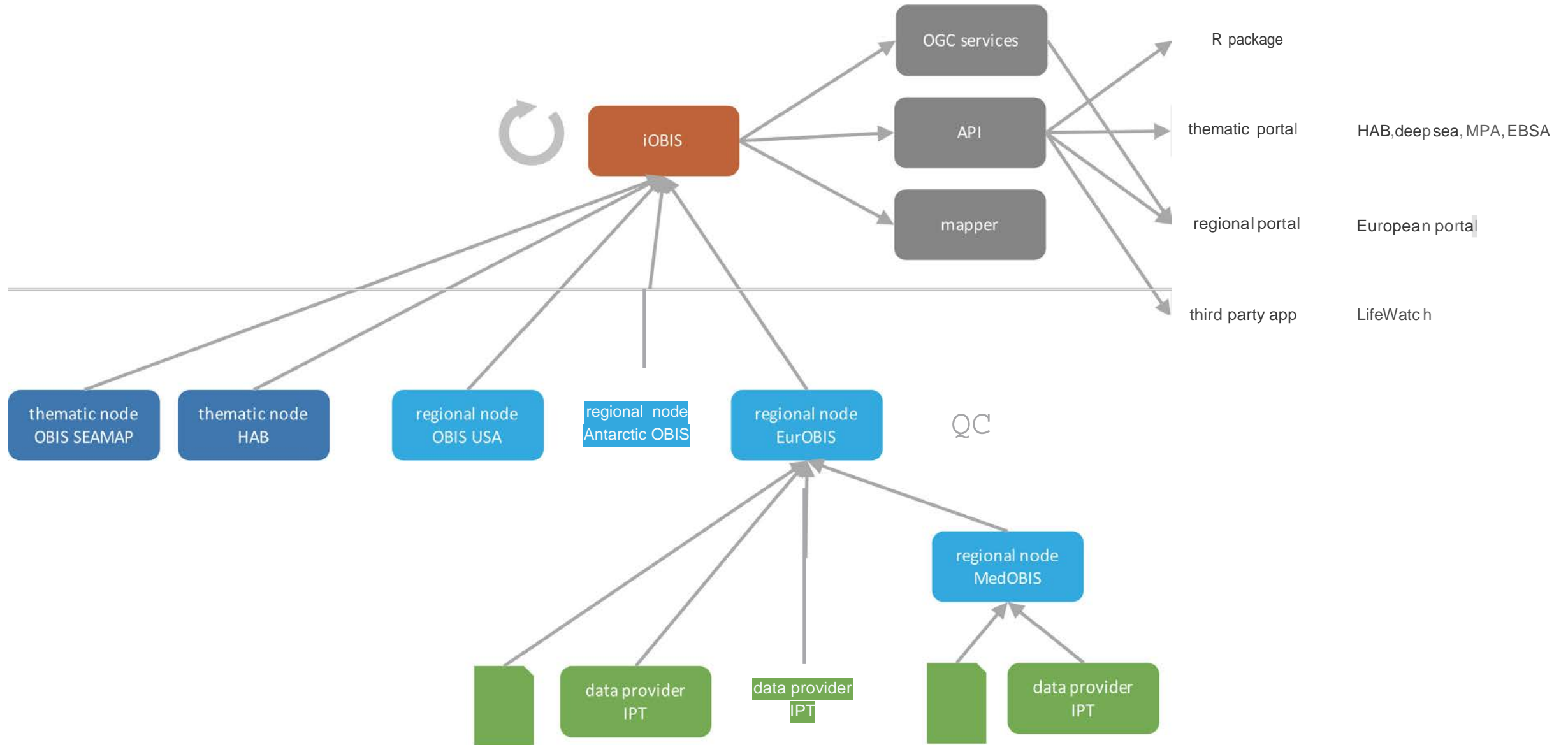

Structure and data access

Structure and data access

OBIS ABOUT DATA MAPPER COMMUNITY LIBRARY CONTACT FR EN

OBIS builds a global alliance that collaborates with scientific communities to facilitate free and open access to biogeographic data

About OBIS

OBIS allows users to search marine species datasets from all of the world's oceans. With our evolving OBIS database repository, users can identify biodiversity hotspots and large-scale ecological patterns, analyze dispersions of species over time and space, and plot species' locations with temperature, salinity, and depth.

[Read more](#)

News

4th OBIS Steering Group report published

July 13, 2015 Ward Appeltans

The fourth session of the OBIS Steering Group took place on 10-12 February 2015 at the IOC project office for IODE in Oostende, Belgium.

Oceans Past Initiative joins OBIS

July 02, 2015 Ward Appeltans

The Oceans Past Initiative (OPI) is a global research network for marine historical research. Their goal is to enhance knowledge and understanding of how the diversity, distribution and abundance of marine life in the world's oceans has changed over the long term to better indicate future changes and possibilities, and to contribute to the sustainable use of marine systems.

New data loaded

April 17, 2015 Ward Appeltans

On 17 April January 2015 new data was loaded on the international OBIS portal, the total number of records stands now at just over 43 million, from 1,801 individual data sets.

Explore OBIS

Taxon search

Dataset search

EEZ statistics

ABNJ statistics

EBSA statistics

Protected area statistics

Structure and data access

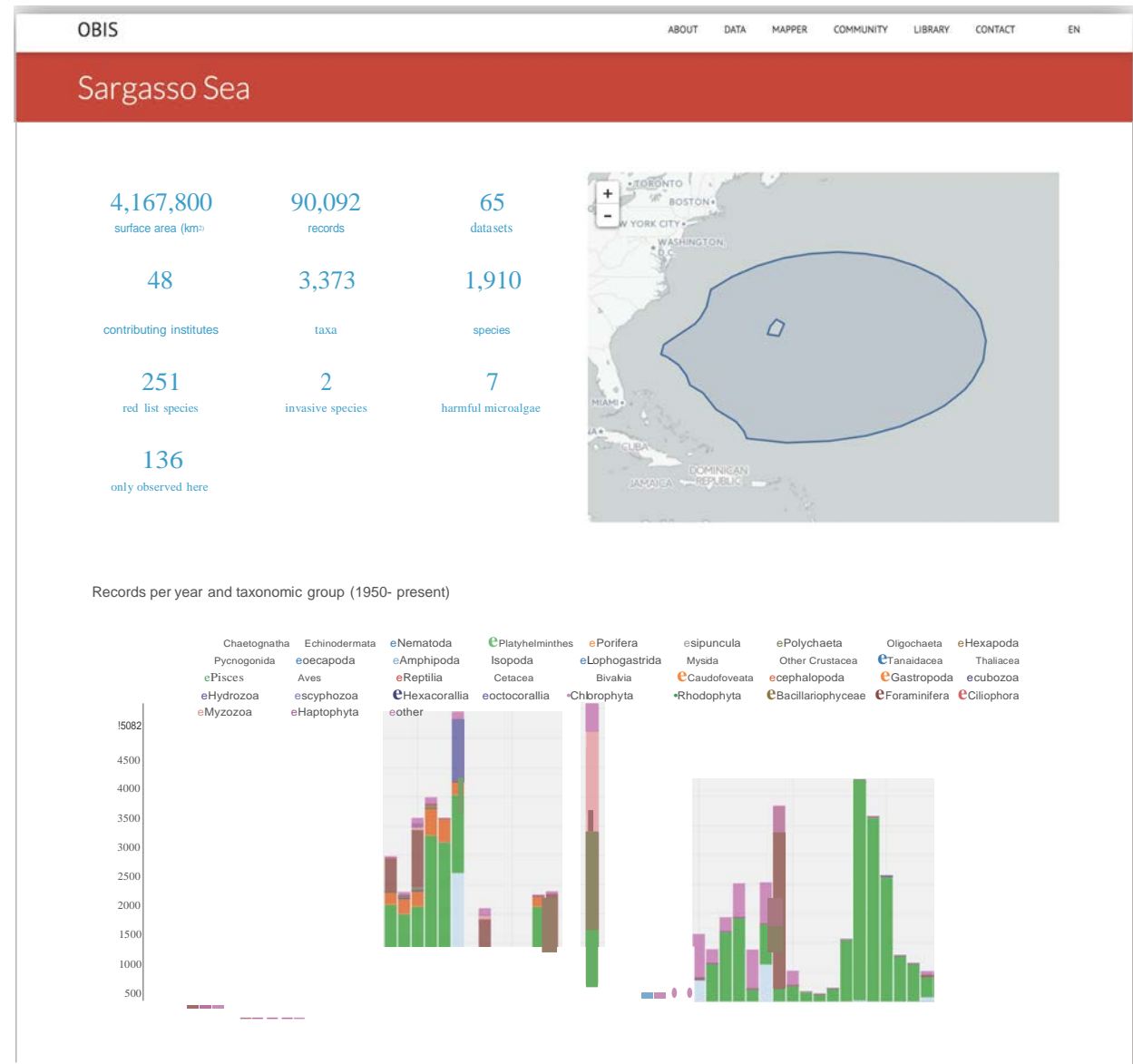
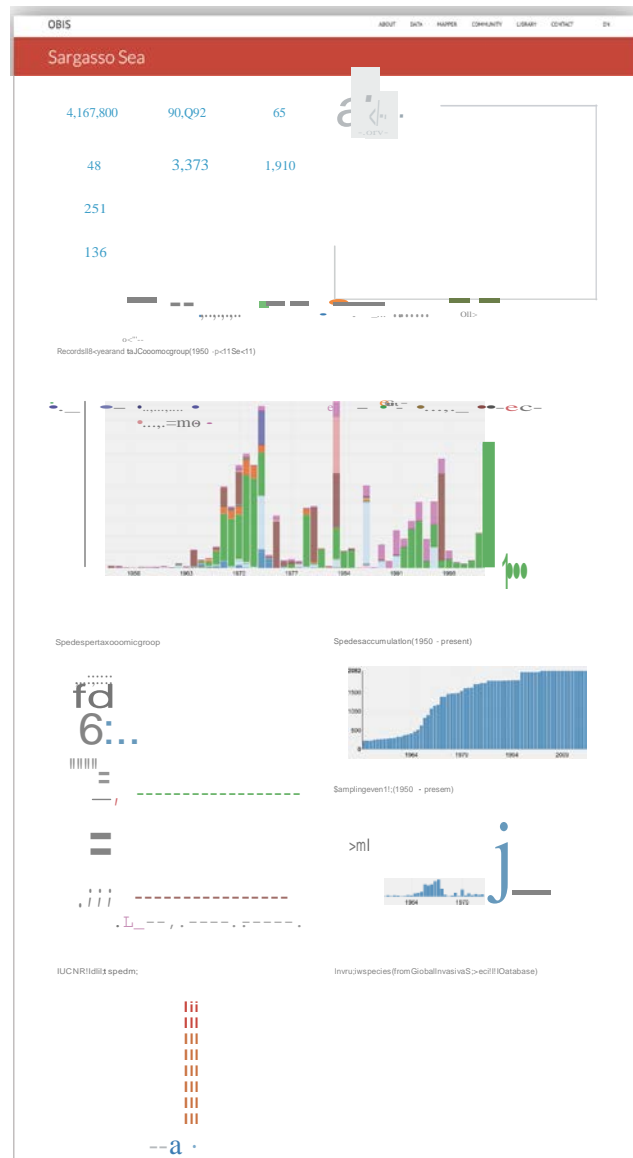

Structure and data access

1956

1963

1970

1977

1984

1991

1998

2005

2012

Structure and data access

Pterois volitans (Linnaeus, 1758)

Distribution

Occurrences

Distribution

Grid-5G Distribution Lastrecord Occurrences

Datasets

Name	Node	Provider
SAM Ichthyology	OBIS Australia	OZCAM
Northern Barrier Marine Life of the Great Barrier Reef	OBIS Australia	AustralianInstituteofMarineScience
iziko South African Museum Fish Collection	AfrOBIS	AfrOBIS
MY Ichthyology	OBIS Australia	OZCAM
IndOBIS, Indian Ocean Node of OBIS	IndOBIS	IndOBIS
Australian Museum	OBIS Australia	OZCAM
Fishbaseoccurrenceshosted byGBIF-Sweden	FishBase OBIS	FishBase
Benthic species from the tropical Pacific surrounding New caledonia	EurOBIS	Institutde Recherchepourle Develop...
South Western Pacific Regional OBIS Data All Sea Bio Subset	SouthWestern Pacific OBIS	SouthWestern Pacific OBIS
NMNH Vertebrate Zoology Fishes Collections	OBIS-USA	Smithsonian Institute

Previous **112** 3 4 Next

Data schema

- Darwin Core Archive

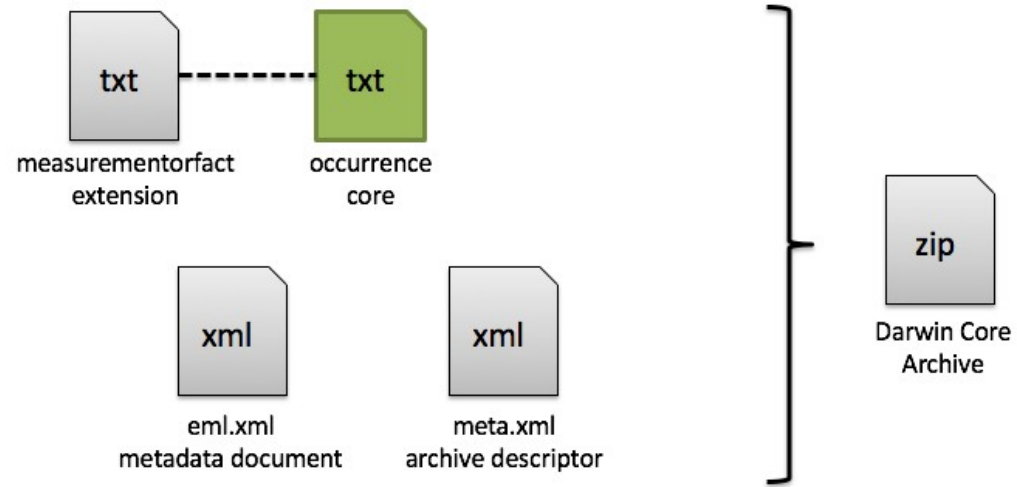

- Darwin Core Archive with Event Core

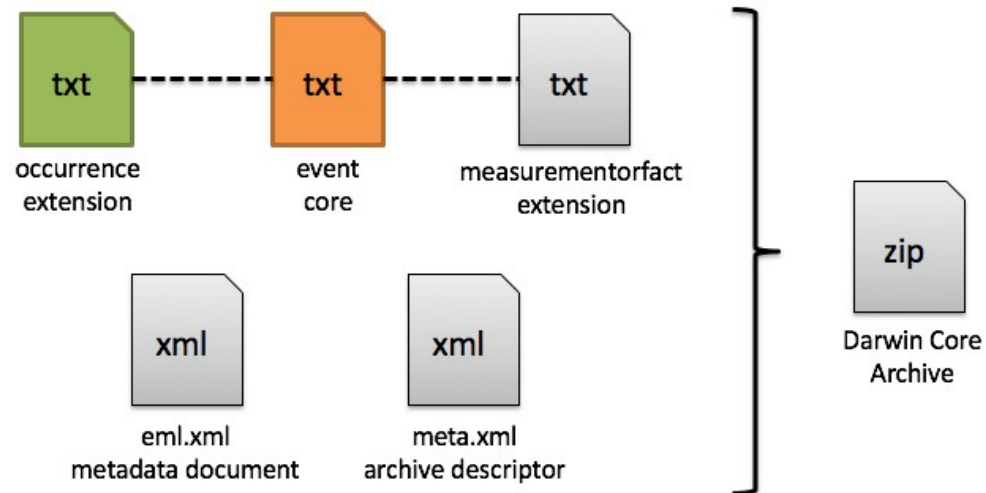

- Expanding OBIS beyond species occurrences

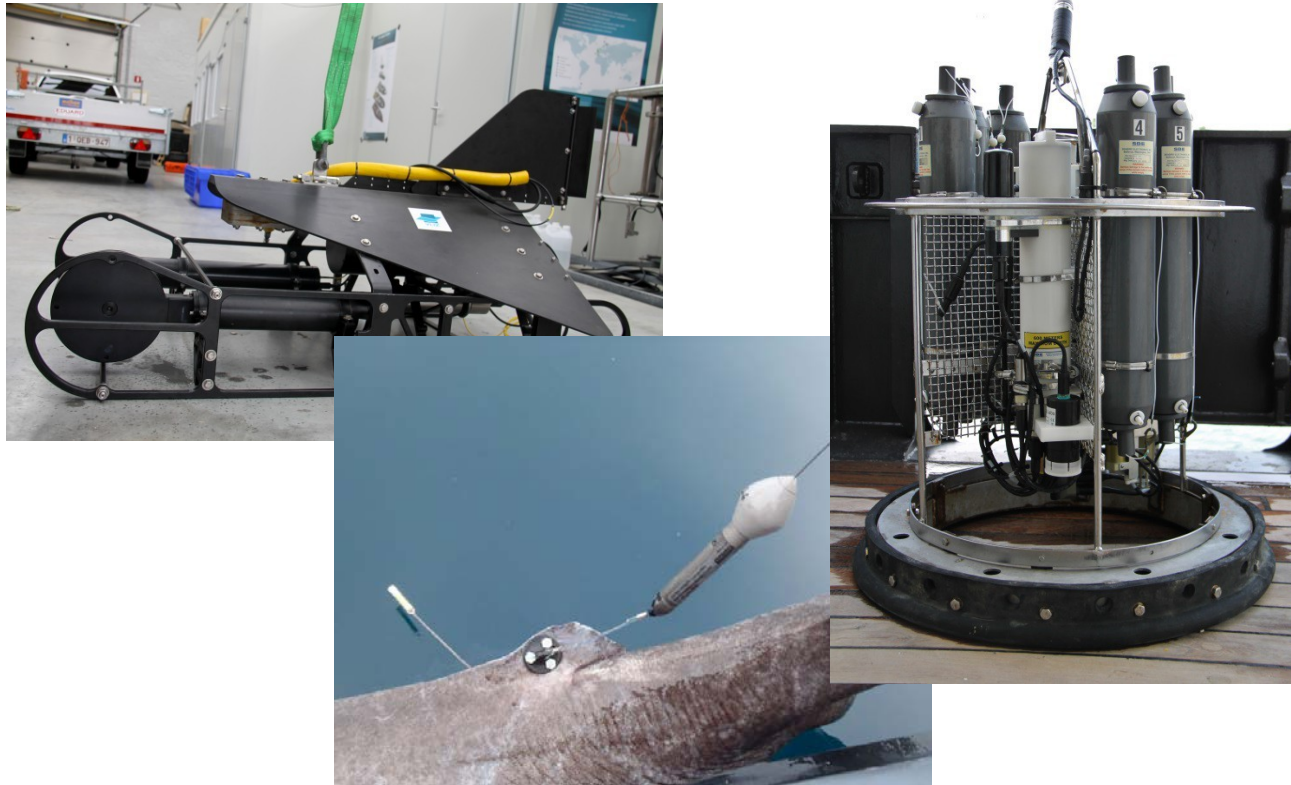

Towards a new data standard for combined marine biological and environmental datasets, expanding OBIS beyond species occurrences

Authors

Daphnis De Pooter¹, Ward Appeltans^{2*}, Nicolas Bailly³, Klaas Deneudt¹, Menashè Eliezer⁴, Ei Fujioka⁵, Philip Goldstein⁶, Alessandra Giorgetti⁴, Mirtha Lewis⁷, Marina Lipizer⁴, Kevin Mackay⁸, Gwenjælle Moncoiffe⁹, Stamatina Nikolopoulou³, Pieter Provoost², Shannon Rauch¹⁰, Andres Roubicek¹¹, Carlos Torres¹², Anton Van de Putte¹³, Leen Vandepitte¹, Bart Vanhoorne¹, Matteo Vinci⁴, Nina Wambiji¹⁴, Francisco Hernandez^{1*}

*corresponding authors: francisco.hernandez@vliz.be, w.appeltans@unesco.org

¹ Vlaams Instituut voor de Zee, EurOBIS, Oostende, Belgium

² UNESCO Intergovernmental Oceanographic Commission, Ocean Biogeographic Information System, UNESCO-IOC Project Office for IODE, Oostende, Belgium

³ Hellenic Centre for Marine Research, MedOBIS, Greece

⁴ Istituto Nazionale di Oceanografia e di Geofisica Sperimentale (OGS), Italy

⁵ Duke University, OBIS-SEAMAP, USA

⁶ University of Colorado Museum of Natural History, OBIS-USA

⁷ Centro Nacional Patagónico, Argentina OBIS

⁸ National Institute of Water and Atmospheric Research, Southwest Pacific OBIS, New Zealand

⁹ British Oceanographic Data Centre, UK

¹⁰ Woods Hole Oceanographic Institution, USA

¹¹ CSIRO Oceans and Atmosphere Flagship, Hobart, OBIS-Australia

¹² Universidad Autónoma de Baja California, Mexico

¹³ OD Nature, Royal Belgian Institute for Natural Sciences, Antarctic OBIS, Belgium

¹⁴ Kenya Marine and Fisheries Research Institute, Kenya